

Massachusetts Cultural Resource Information System

Scanned Record Cover Page

Inventory No:	CON.1833
Historic Name:	Hovagimian Barn
Common Name:	Stow, Olive Barn
Address:	965 Lexington Rd
City/Town:	Concord
Village/Neighborhood:	Merriam's Corner
Local No:	
Year Constructed:	1945
Architect(s):	
Architectural Style(s):	No style
Use(s):	Agricultural; Out Building
Significance:	Agriculture; Architecture
Area(s):	CON.C: Minute Man National Historical Park CON.EC: Minute Man National Historical Park
Designation(s):	Nat'l Register District (10/15/1966); Nat'l Historic Landmark (10/15/1966); Nat'l Register District (11/29/2002)
Building Materials(s):	Roof: Asphalt Shingle Wall: Asbestos Shingle; Wood Foundation: Stone, Uncut



The Massachusetts Historical Commission (MHC) has converted this paper record to digital format as part of ongoing projects to scan records of the Inventory of Historic Assets of the Commonwealth and National Register of Historic Places nominations for Massachusetts. Efforts are ongoing and not all inventory or National Register records related to this resource may be available in digital format at this time.

The MACRIS database and scanned files are highly dynamic; new information is added daily and both database records and related scanned files may be updated as new information is incorporated into MHC files. Users should note that there may be a considerable lag time between the receipt of new or updated records by MHC and the appearance of related information in MACRIS. Users should also note that not all source materials for the MACRIS database are made available as scanned images. Users may consult the records, files and maps available in MHC's public research area at its offices at the State Archives Building, 220 Morrissey Boulevard, Boston, open M-F, 9-5.

Users of this digital material acknowledge that they have read and understood the MACRIS Information and Disclaimer (<http://mhc-macris.net/macrisdisclaimer.htm>)

Data available via the MACRIS web interface, and associated scanned files are for information purposes only. THE ACT OF CHECKING THIS DATABASE AND ASSOCIATED SCANNED FILES DOES NOT SUBSTITUTE FOR COMPLIANCE WITH APPLICABLE LOCAL, STATE OR FEDERAL LAWS AND REGULATIONS. IF YOU ARE REPRESENTING A DEVELOPER AND/OR A PROPOSED PROJECT THAT WILL REQUIRE A PERMIT, LICENSE OR FUNDING FROM ANY STATE OR FEDERAL AGENCY YOU MUST SUBMIT A PROJECT NOTIFICATION FORM TO MHC FOR MHC'S REVIEW AND COMMENT. You can obtain a copy of a PNF through the MHC web site (www.sec.state.ma.us/mhc) under the subject heading "MHC Forms."

Commonwealth of Massachusetts
Massachusetts Historical Commission
220 Morrissey Boulevard, Boston, Massachusetts 02125
www.sec.state.ma.us/mhc

This file was accessed on: Friday, October 30, 2020 at 10:13 AM

CON. 1833

1833 LC/LEC

MODS/MR
10/15/66

NON-CONTRIBUTING STRUCTURE INVENTORY FORM

NATIONAL PARK SERVICE - NAR/CRM List of Classified Structures (LCS) Program

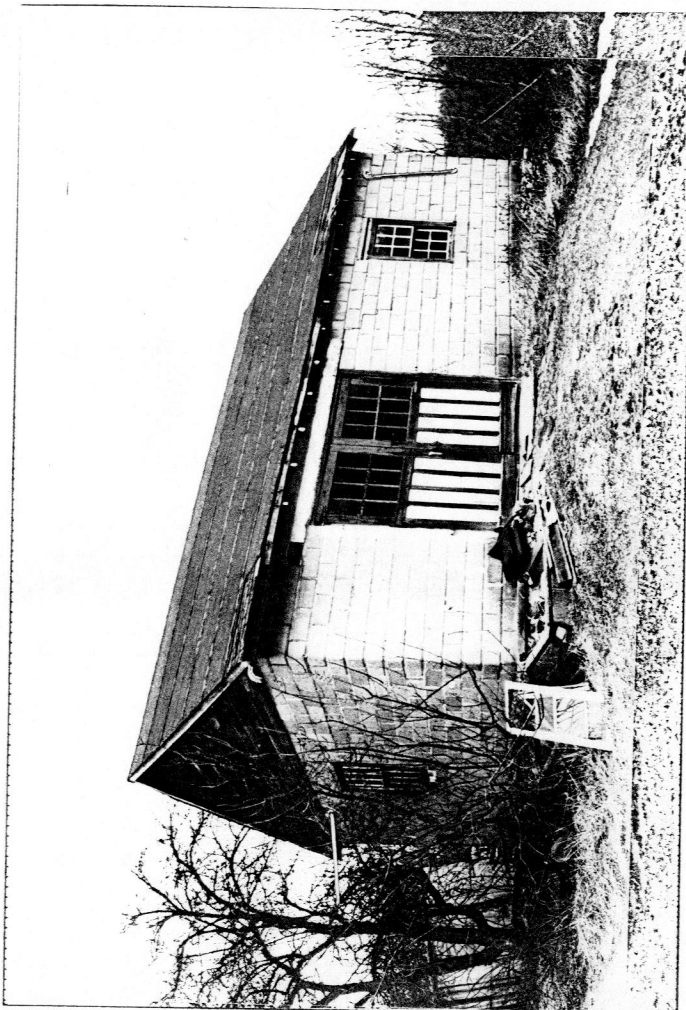

Structure Number

Existing IDLCS# ?

3-120-B

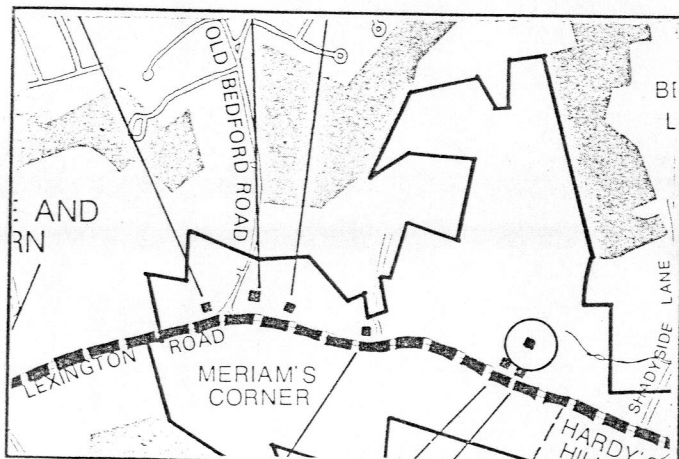
PARK: MIMA State: MACounty: MiddlesexStructure Name(s): OLIVE STOW HOUSE BARNAddress or Location: 965 LEXINGTON RD.CONCORD, MASS.NPS Legal Interest: Term Exp. Date: Construction Date: Arch't./Eng'r./Designer: Alterations (with dates): Material(s): CMU's, ASPHALT SHEETS, FIELD STONE, PTD. WD. SIDING.Condition: ☐ GOOD ☒ FAIR ☐ POORSetting: ADJACENT TO AN ACTIVE FARMRecorded by: J. Glassman & P. GuthrieDate (month/year): 2 / 93

HISTORICAL DATA:

DESCRIPTION: A simple gabled structure. Walls are constructed from large concrete blocks. The walls are penetrated by sash windows and a single set of double doors. The doors are reached by a compact earth ramp. The gable ends of the garage have horizontally oriented wood siding. The roof is asphalt shingle with a coverage of asphalt sheets.

MANAGEMENT DATA: